

Patient report

Bio-Rad DATE: 09/21/2019
D-10 TIME: 01:05 PM
S/N: #DJ4I016123 Software version: 4.30-2
Sample ID: 10559229
Injection date 09/21/2019 12:44 PM
Injection #: 10 Method: HbA1c
Rack #: --- Rack position: 2

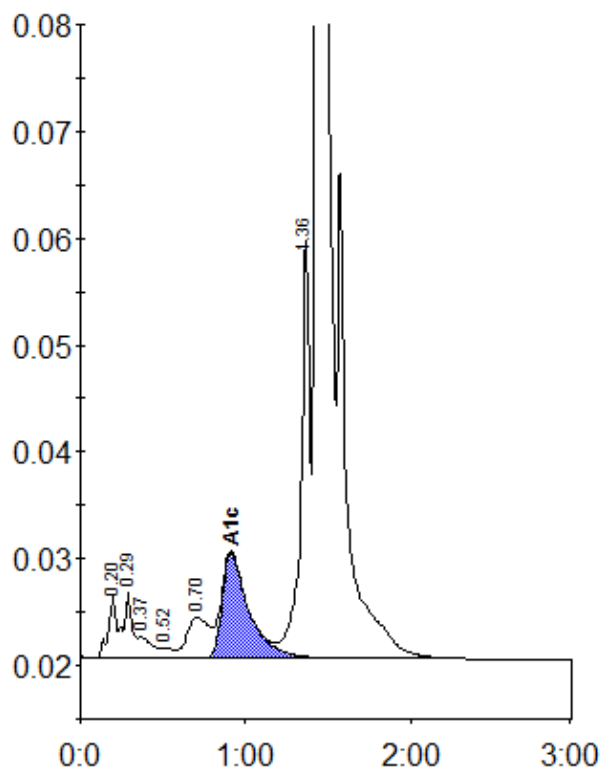

Peak table - ID: 10559229

Peak	R.time	Height	Area	Area %
A1a	0.20	5788	24311	0.9
A1b	0.29	6211	17699	0.7
Unknown	0.37	1979	12763	0.5
F	0.52	935	4350	0.2
LA1c/CHb-1	0.70	3811	35888	1.4
A1c	0.91	9855	111455	5.9
P3	1.36	39407	149625	5.8
A0	1.43	686926	2245736	86.3
Total Area:	2601827			

Concentration:	%
A1c	5.9